VISIT…

LANZAROTE Caliente.COM

STRAIGHT EIGHTHS

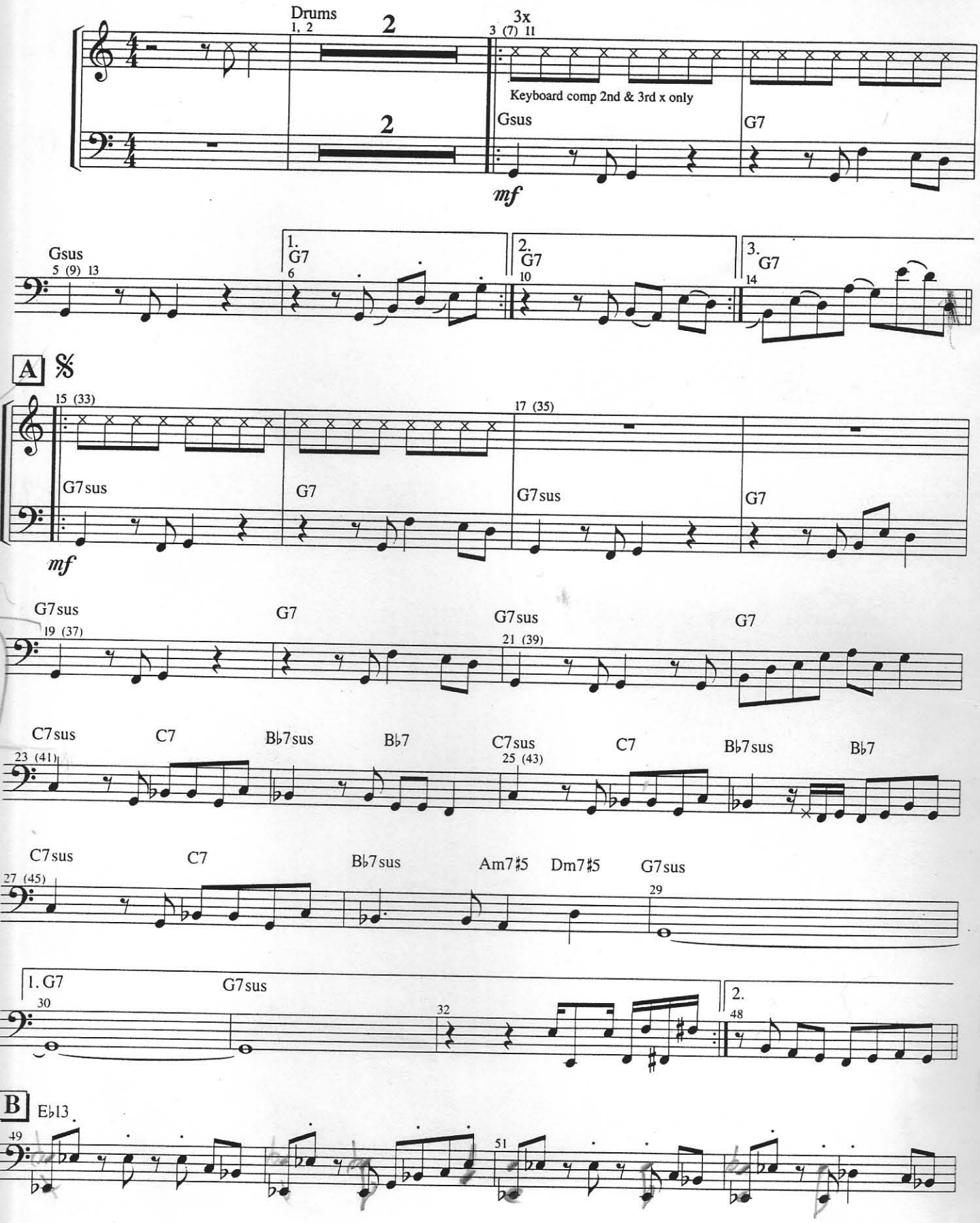

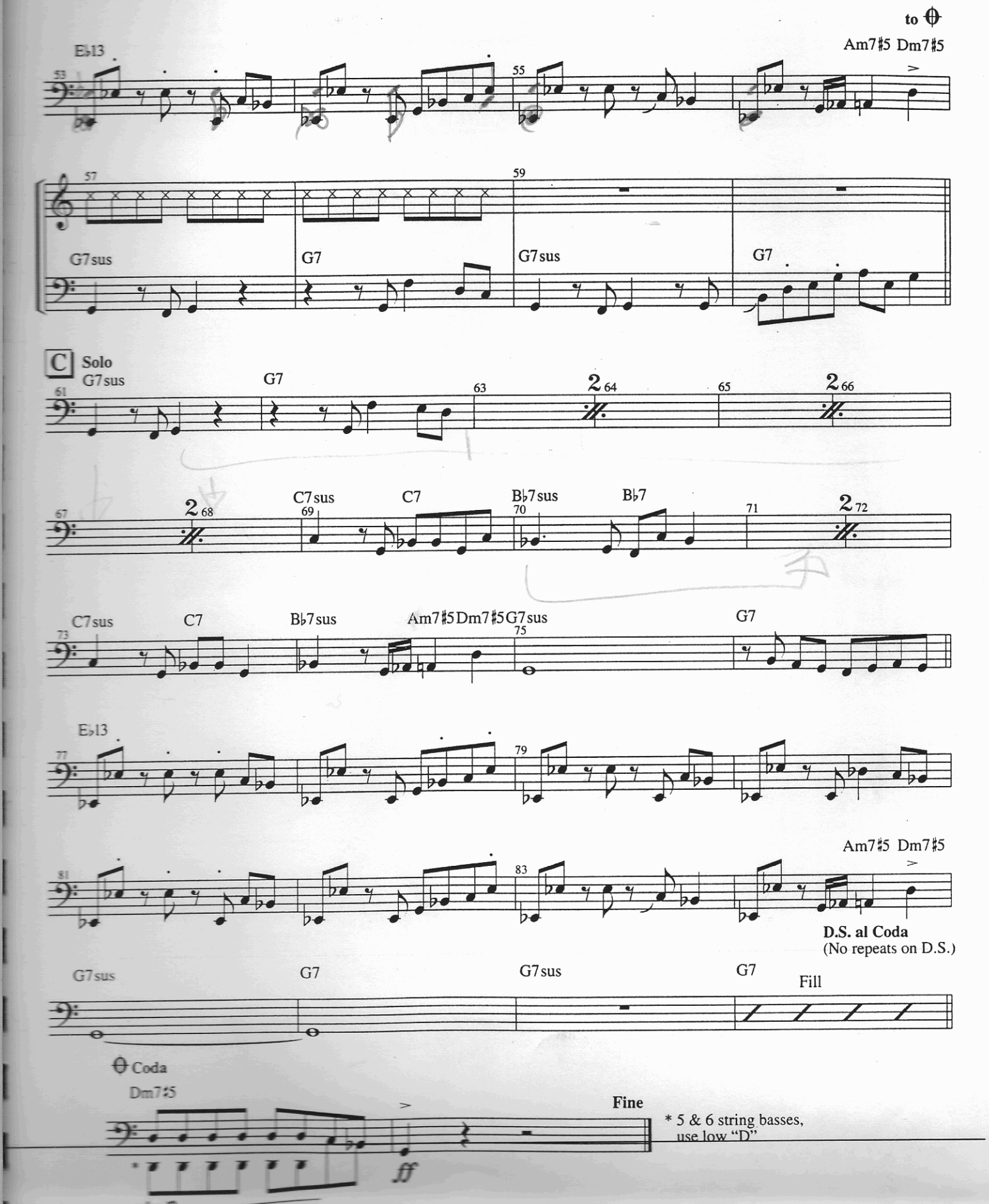
to Coda
E♭13
Am7♯5 Dm7♯5
G7sus
G7
G7sus
G7
C Solo
G7sus
G7
C7sus
C7
B♭7sus
B♭7
C7sus
C7
B♭7sus
Am7♯5 Dm7♯5 G7sus
G7
E♭13
Am7♯5 Dm7♯5
D.S. al Coda
(No repeats on D.S.)
G7sus
G7
G7sus
G7
Fill
Coda
Dm7♯5
Fine
ff
* 5 & 6 string basses, use low "D"

SIXTEENTHS

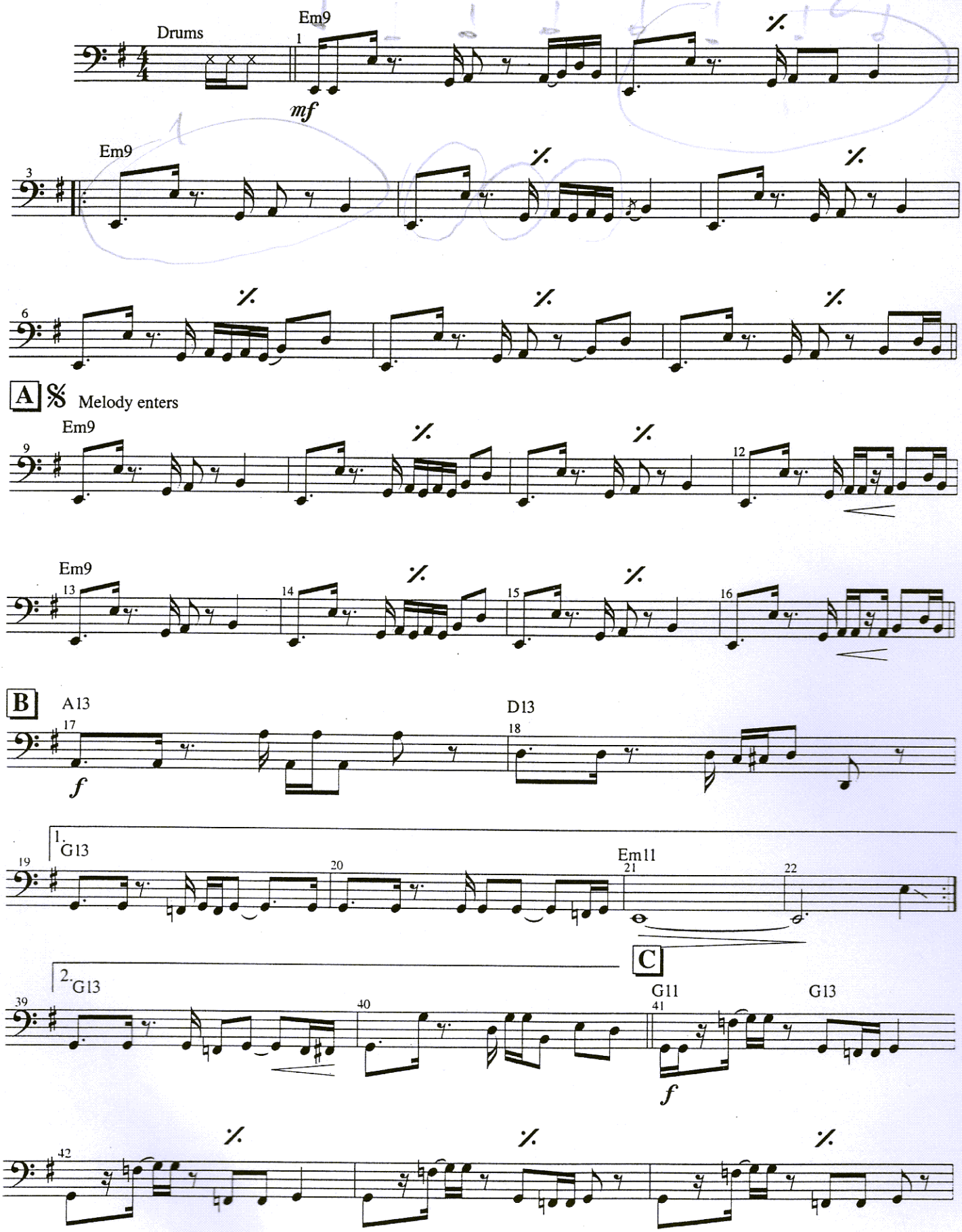
Drums
Em9
mf
Em9
A
Melody enters
Em9
Em9
B
A13
f
D13
1.
G13
Em11
C
2.
G13
G11
f
G13

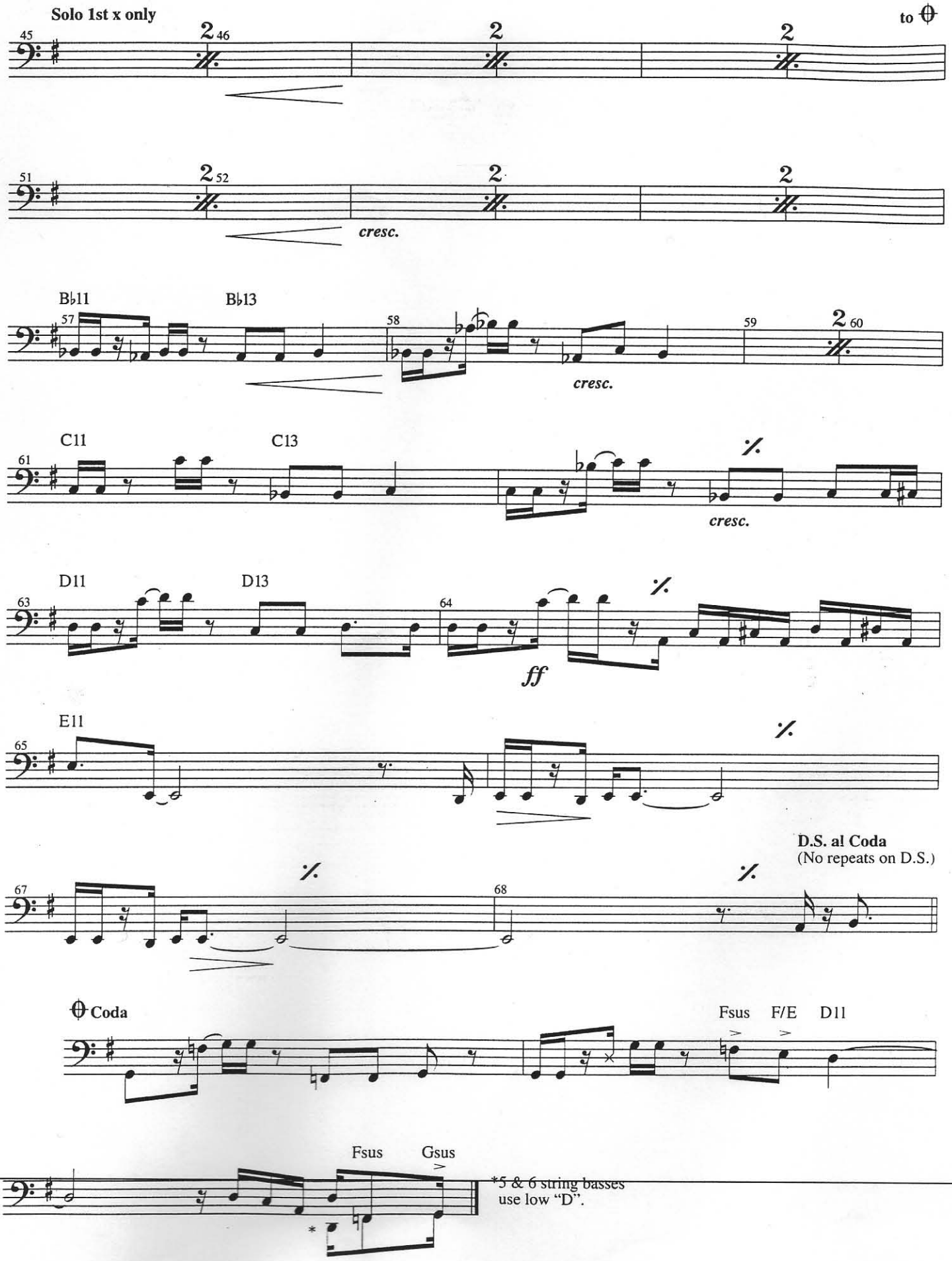
Solo 1st x only
to Coda
cresc.
B♭11
B♭13
C11
C13
D11
D13
ff
E11
D.S. al Coda
(No repeats on D.S.)
Coda
Fsus
F/E
D11
Fsus
Gsus
*5 & 6 string basses use low "D".

ROCK SHUFFLE

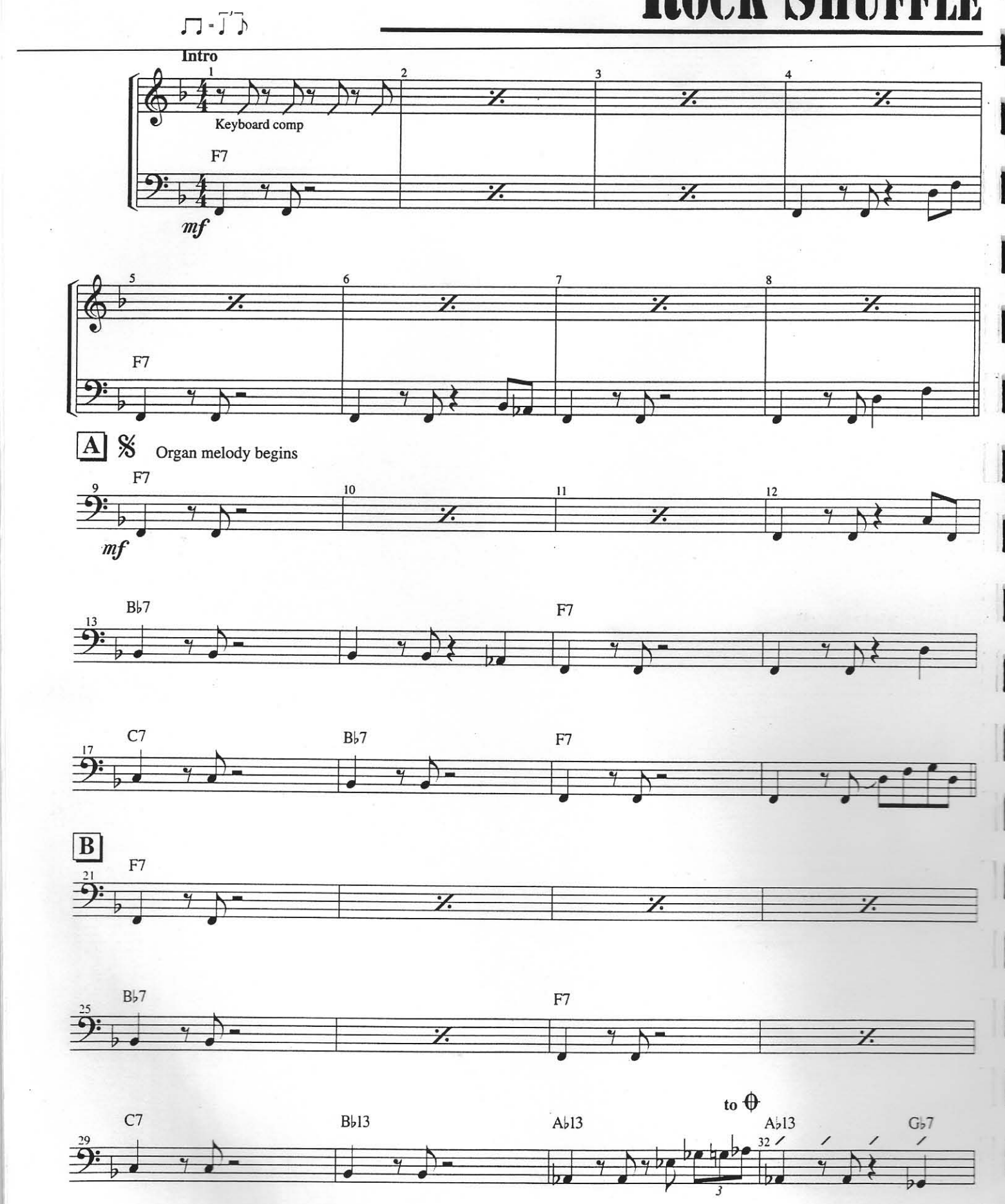

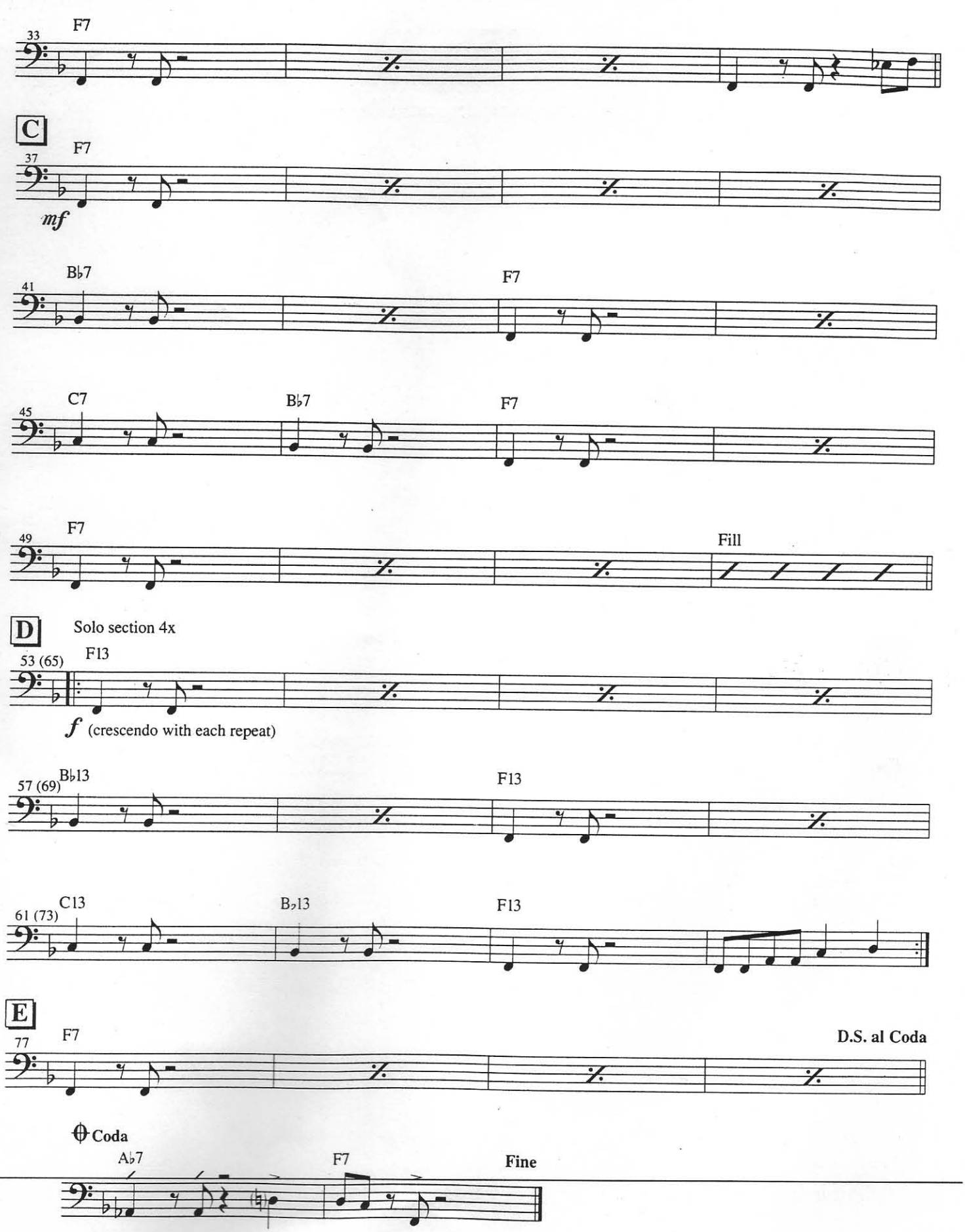
33
F7
C
37
F7
mf
41
B♭7
F7
45
C7
B♭7
F7
49
F7
Fill
D
Solo section 4x
53 (65)
F13
f (crescendo with each repeat)
57 (69)
B♭13
F13
61 (73)
C13
B♭13
F13
E
77
F7
D.S. al Coda
Coda
A♭7
F7
Fine

Rock Ballad

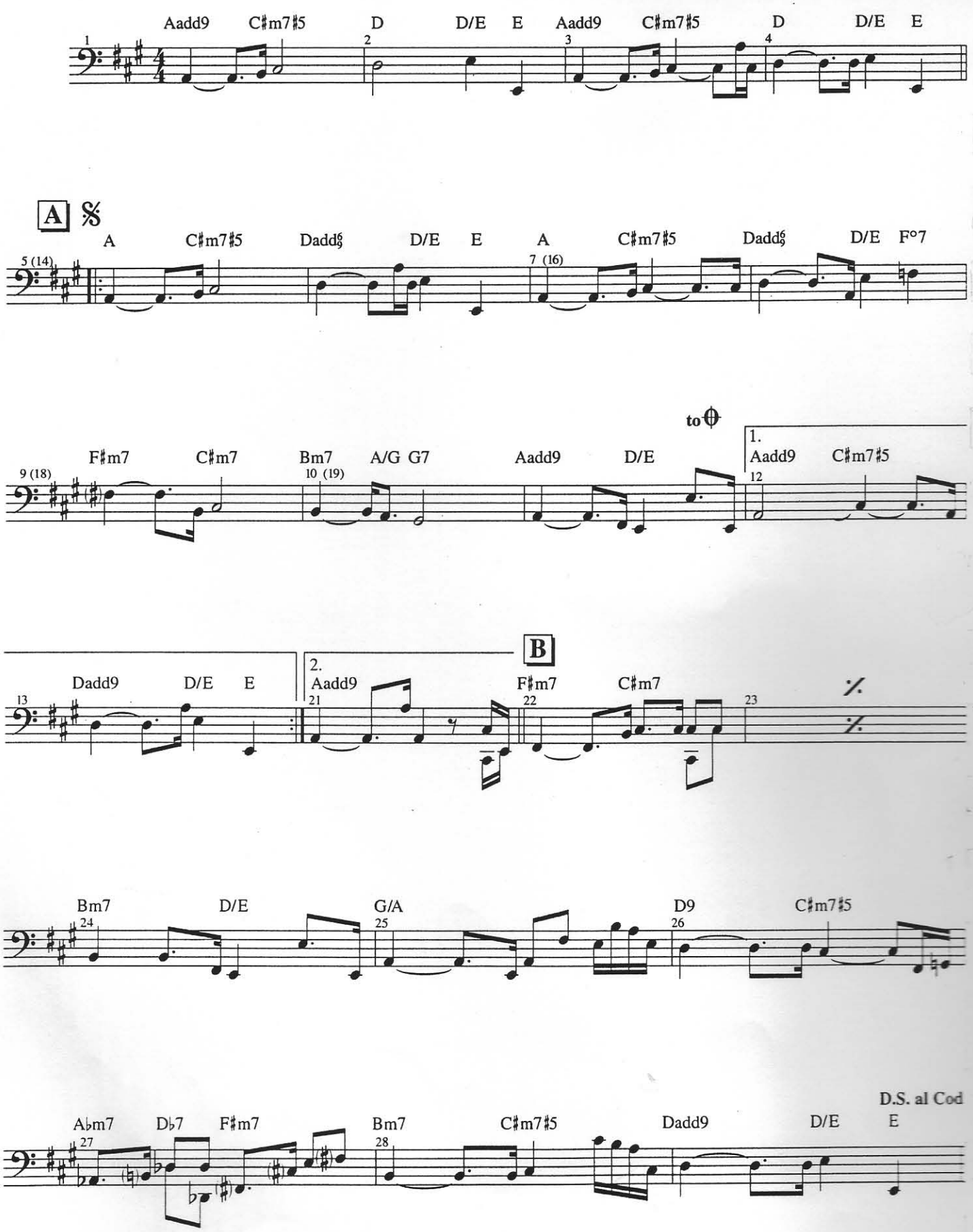
Aadd9 C♯m7♯5 D D/E E Aadd9 C♯m7♯5 D D/E E
A
A C♯m7♯5 Dadd6 D/E E A C♯m7♯5 Dadd6 D/E F°7
F♯m7 C♯m7 Bm7 A/G G7 Aadd9 D/E
to Θ
1.
Aadd9 C♯m7♯5
Dadd9 D/E E
2.
Aadd9
B
F♯m7 C♯m7
Bm7 D/E G/A D9 C♯m7♯5
A♭m7 D♭7 F♯m7 Bm7 C♯m7♯5 Dadd9 D/E E
D.S. al Coda

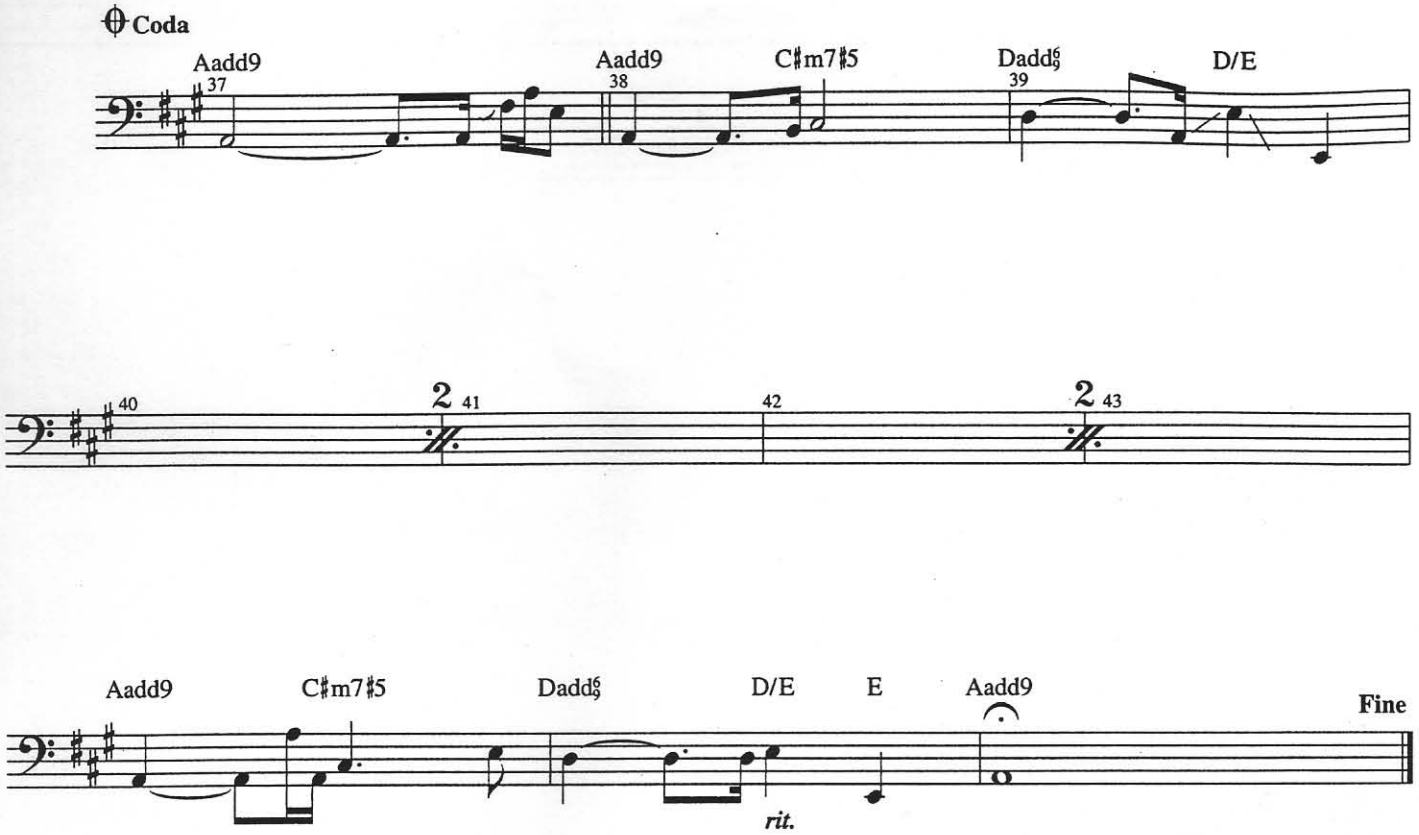
Coda
Aadd9
37
Aadd9
38
C♯m7♯5
Dadd♮
39
D/E
40
2
41
42
2
43
Aadd9
C♯m7♯5
Dadd♮
D/E
E
Aadd9
Fine
rit.

LATIN

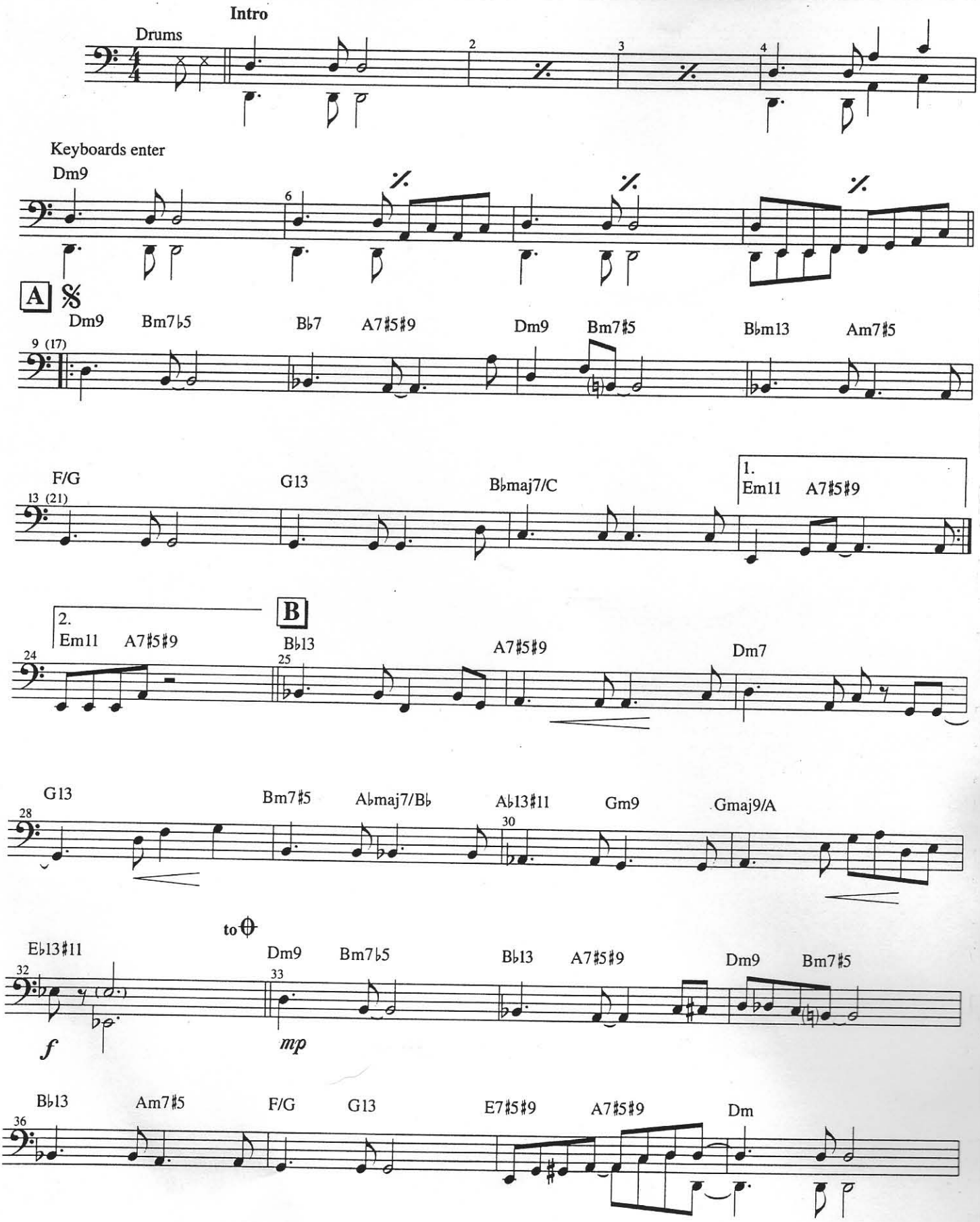
Intro
Drums
Keyboards enter
Dm9
A
Dm9 Bm7♭5 B♭7 A7♯5♯9 Dm9 Bm7♯5 B♭m13 Am7♯5
F/G G13 B♭maj7/C
1.
Em11 A7♯5♯9
2.
Em11 A7♯5♯9
B
B♭13 A7♯5♯9 Dm7
G13 Bm7♯5 A♭maj7/B♭ A♭13♯11 Gm9 Gmaj9/A
to
E♭13♯11 Dm9 Bm7♭5 B♭13 A7♯5♯9 Dm9 Bm7♯5
f mp
B♭13 Am7♯5 F/G G13 E7♯5♯9 A7♯5♯9 Dm

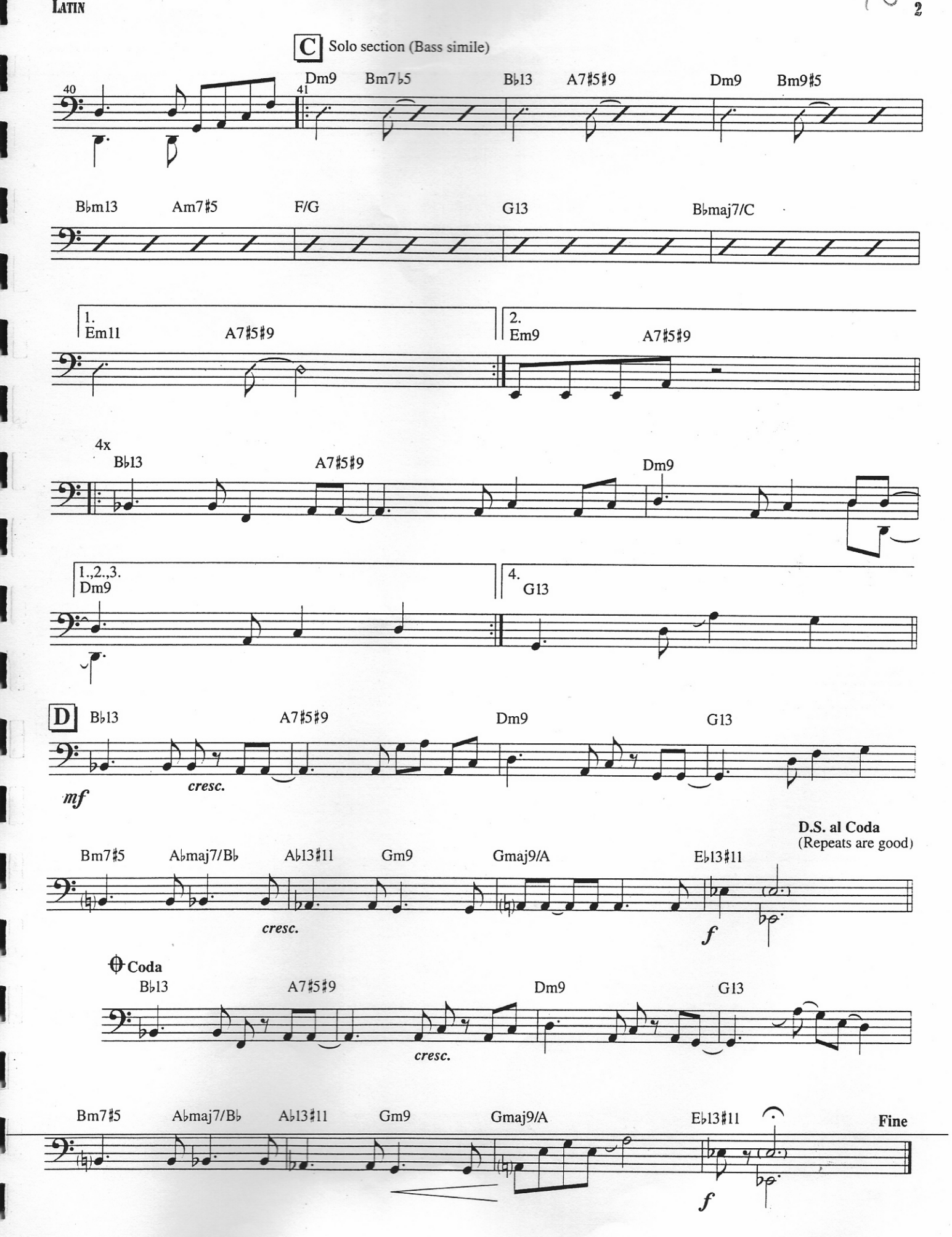
C Solo section (Bass simile)
40
41
Dm9 Bm7♭5 B♭13 A7♯5♯9 Dm9 Bm9♯5
B♭m13 Am7♯5 F/G G13 B♭maj7/C
1.
Em11 A7♯5♯9
2.
Em9 A7♯5♯9
4x
B♭13 A7♯5♯9 Dm9
1.,2.,3.
Dm9
4.
G13
D B♭13 A7♯5♯9 Dm9 G13
mf
cresc.
D.S. al Coda
(Repeats are good)
Bm7♯5 A♭maj7/B♭ A♭13♯11 Gm9 Gmaj9/A E♭13♯11
cresc.
f
Coda
B♭13 A7♯5♯9 Dm9 G13
cresc.
Bm7♯5 A♭maj7/B♭ A♭13♯11 Gm9 Gmaj9/A E♭13♯11
Fine
f

STRAIGHT-AHEAD JAZZ

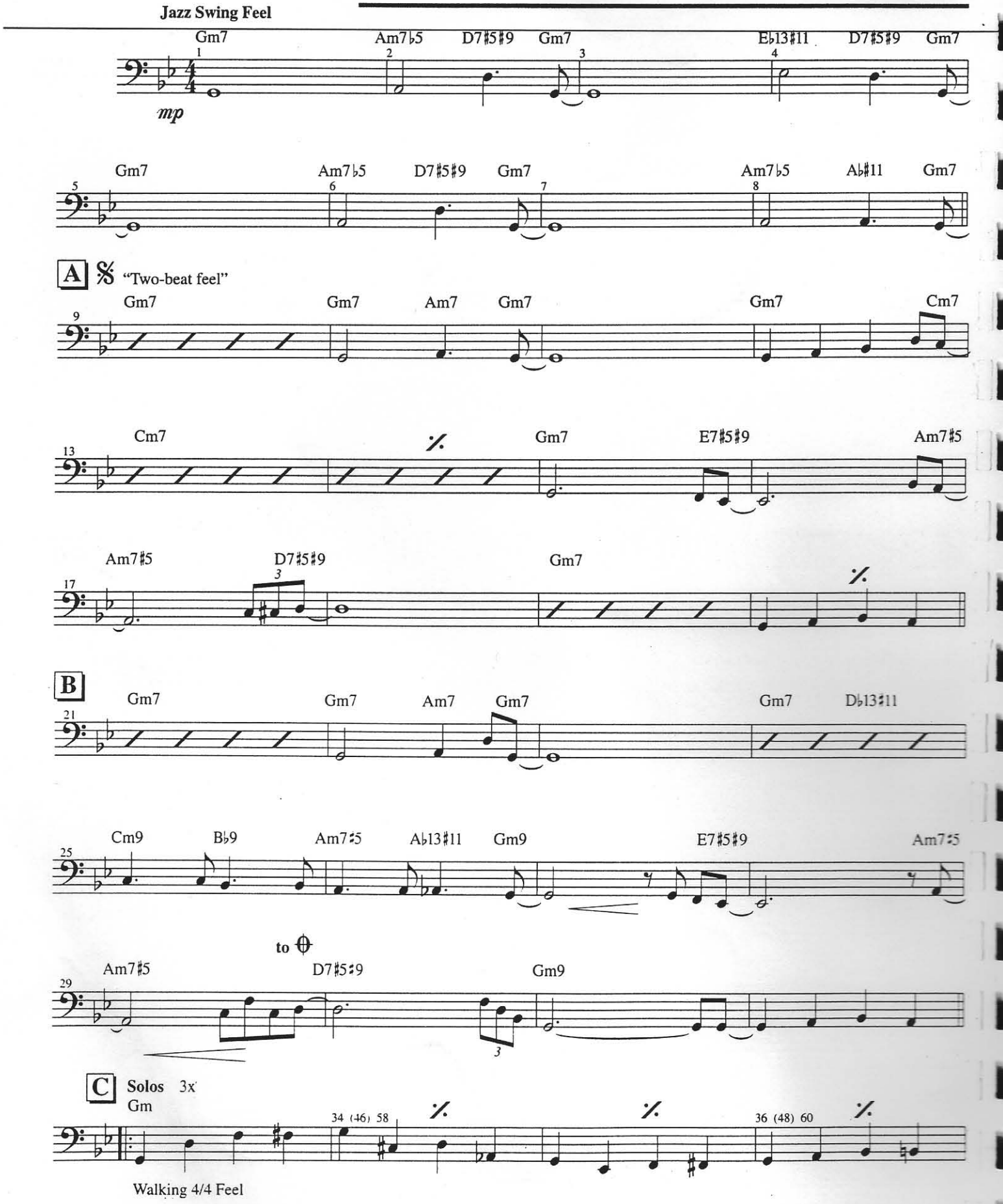

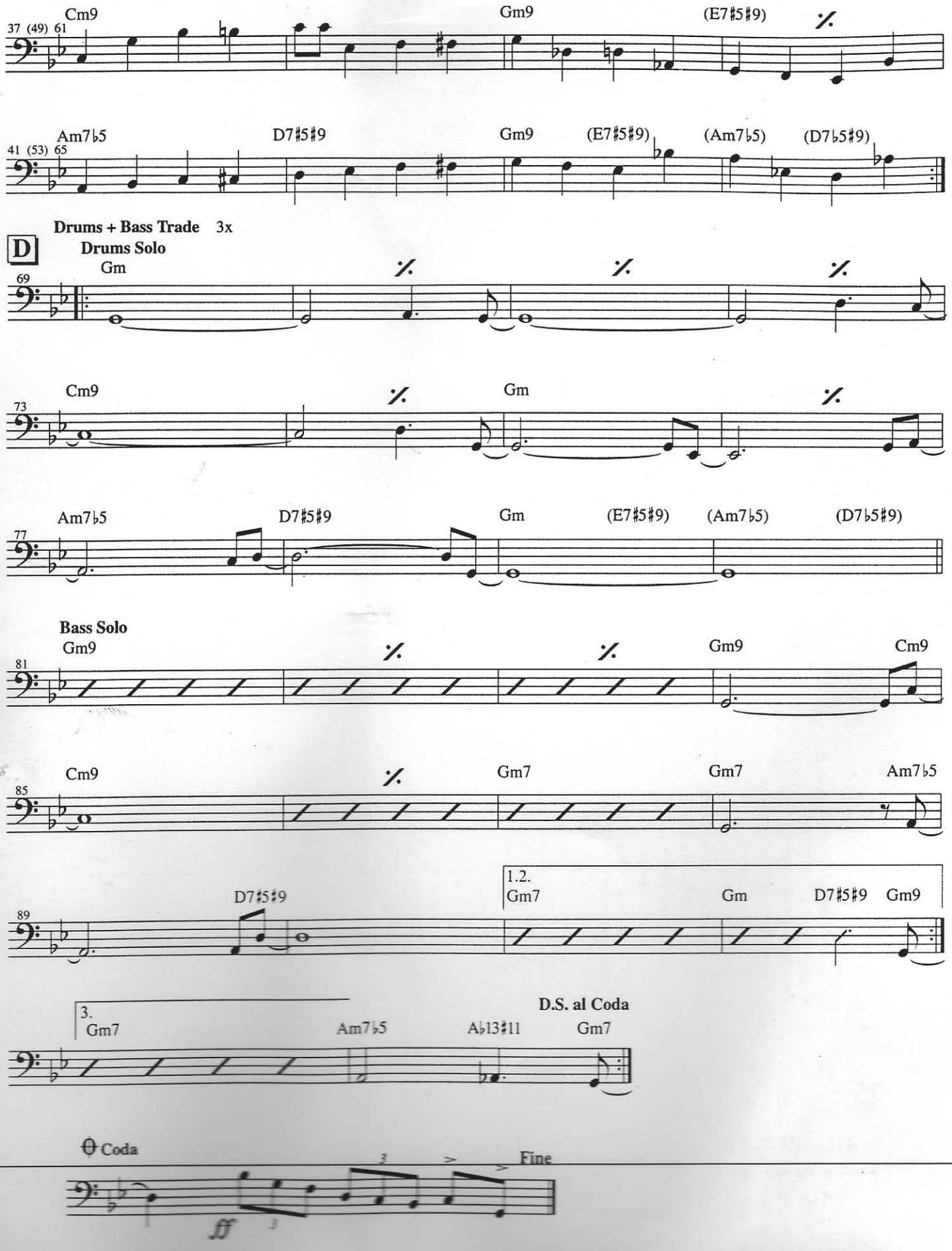
37 (49) 61
Cm9
Gm9
(E7♯5♯9)
41 (53) 65
Am7♭5
D7♯5♯9
Gm9
(E7♯5♯9)
(Am7♭5)
(D7♭5♯9)
D
Drums + Bass Trade 3x
Drums Solo
69
Gm
73
Cm9
Gm
77
Am7♭5
D7♯5♯9
Gm
(E7♯5♯9)
(Am7♭5)
(D7♭5♯9)
Bass Solo
81
Gm9
Gm9
Cm9
85
Cm9
Gm7
Gm7
Am7♭5
89
D7♯5♯9
1.2.
Gm7
Gm
D7♯5♯9
Gm9
3.
Gm7
Am7♭5
A♭13♯11
Gm7
D.S. al Coda
Coda
Fine
ff